North Providence Zoning

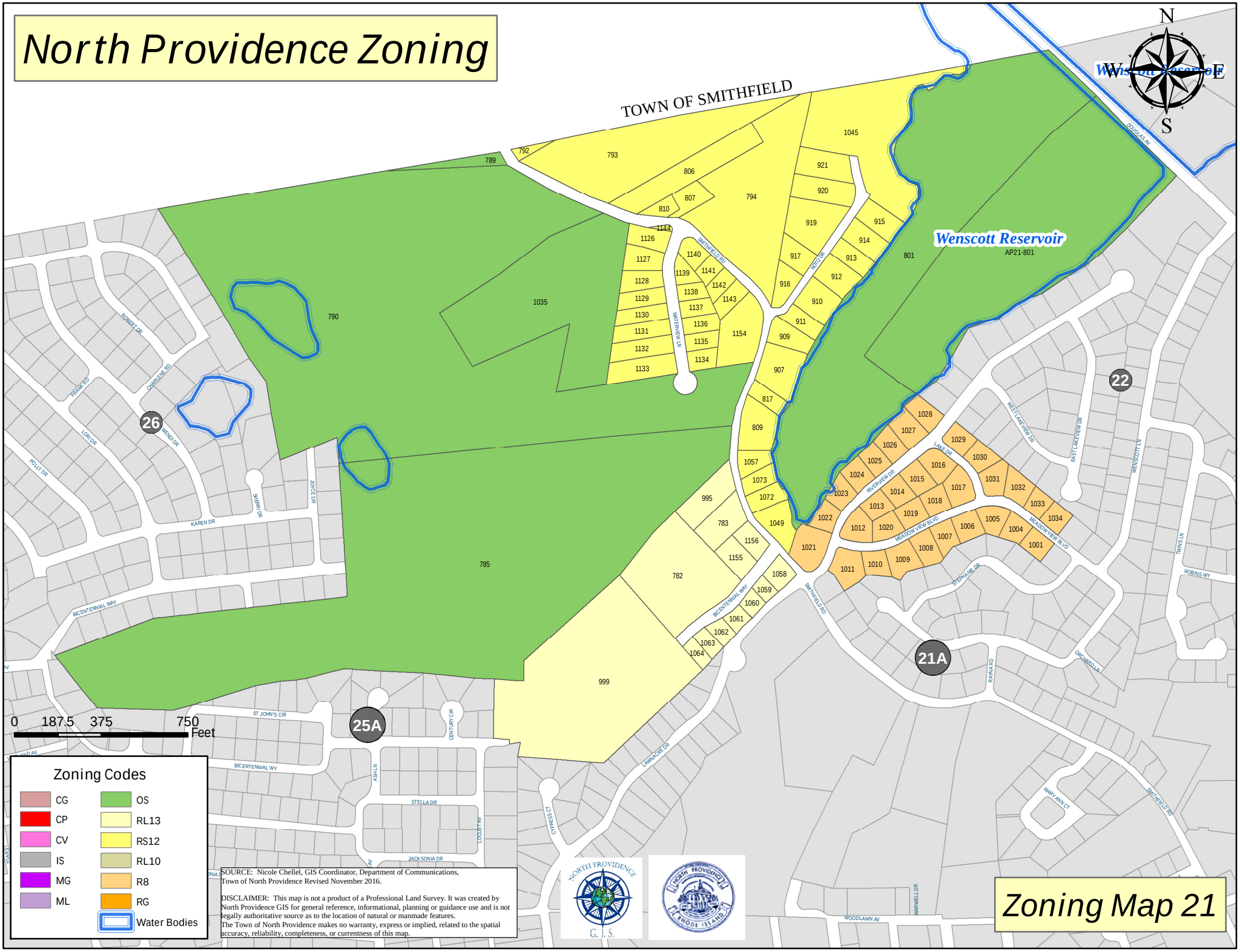

SOURCE: Nicole Chellel, GIS Coordinator, Department of Communications, Town of North Providence Revised November 2016.

DISCLAIMER: This map is not a product of a Professional Land Survey. It was created by North Providence GIS for general reference, informational, planning or guidance use and is not legally authoritative source as to the location of natural or manmade features. The Town of North Providence makes no warranty, express or implied, related to the spatial accuracy, reliability, completeness, or currentness of this map.

Zoning Map 21