



Town of North Providence Vision Benefits



EyeMed Vision Care

Learn More About These Benefits Today!

- Exam with Dilation as Necessary
- Contact Lens Exam Options
- Frames
- Standard Plastic Lenses
- Lens Options
- Contact Lenses
- Discounts on Lasik



For overall wellness, don't overlook your annual eye exam

Healthy vision is one of the greatest gifts that we have. Eye exams play an important role in your overall wellness, and you should get one every year for optimal vision health. Besides measuring your vision, regular eye exams can help identify early signs of certain chronic health conditions, including high blood pressure, diabetes, heart disease and high cholesterol.¹ Annual eye exams enable your doctor to monitor the health of your eyes and track changes that can occur from year to year.²

Vision Insights Individuals at every age can benefit from regular eye care:

- **Babies and toddlers:** The American Optometric Association recommends babies receive their first eye exam between the ages of 6 and 12 months.³
- **School-age children:** Up to 25% of school-age children may have vision problems that can affect learning.⁴
- **Adults:** Approximately 202.6 million adults in the United States alone need vision correction.⁴
- **Seniors:** Serious eye conditions such as glaucoma and cataracts are most prevalent in individuals over the age of 60.⁵

Regular exams are a simple, noninvasive tool to help identify early signs of serious and chronic health conditions. And because early detection is key for treatment, regular eye examinations play a vital role in a healthy life and in helping you see life to the fullest.

Learn more at eyemed.com

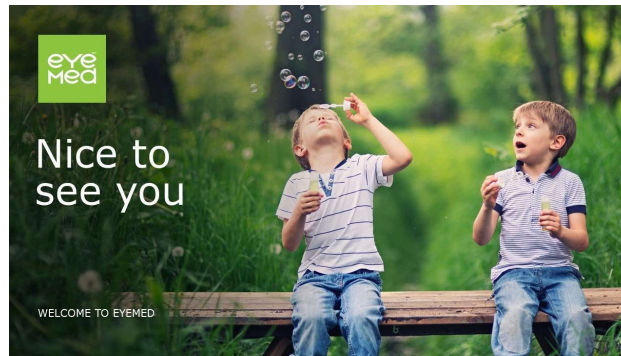

EyeMed Vision Care in conjunction with Fidelity Security Life Insurance Company

Uses "Select" Network Providers and Facilities

Vision Care Services		Member Cost	Out-of-Network		
Eye Exam (with Dilation as Necessary)		\$10 Copay	\$30		
Exam Options					
Standard Contact Lens Fit and Follow-Up*		Up to \$40	N/A		
Premium Contact Lens Fit and Follow-Up**		10% off Retail			
Frames					
Any available frame at provider location		\$0 Copay; \$130 Allowance, 20% off balance over \$130	\$65		
Standard Plastic Lenses					
Single Vision		\$25 Copay	\$25		
Bifocal		\$25 Copay	\$40		
Trifocal		\$25 Copay	\$55		
Lens Options					
UV Coating		\$15			
Tint (Solid and Gradient)		\$15			
Standard Scratch-Resistance		\$15			
Standard Polycarbonate		\$40	N/A		
Standard Anti-Reflective Coating		\$45			
Standard Progressive (Add-on Bifocal)		\$65			
Other Add-Ons and Services		20% off Retail Price			
Contact Lenses					
(Contact lens allowance includes materials only)					
Conventional		\$0 Copay; \$130 Allowance, 15% off balance over \$130	\$104		
Disposable		\$0 Copay; \$130 Allowance, plus balance over \$130	\$104		
Medically Necessary		\$0 Copay, Paid-in-Full	\$200		
Frequency					
Examination		Once every 12 months			
Frame		Once every 24 months			
Lenses or Contact Lenses		Once every 12 months			
Most States 4-Tier Premiums		Monthly	Bi-Weekly	Semi-Monthly	Weekly
Employee		\$8.19	\$3.78	\$4.10	\$1.89
Employee + Spouse		\$15.60	\$7.20	\$7.80	\$3.60
Employee + Child(ren)		\$16.38	\$7.56	\$8.19	\$3.78
Family		\$24.05	\$11.10	\$12.03	\$5.55
Pay Periods		(12)	(26)	(24)	(52)

All plans are based on a 24-month contract term and 24-month rate guarantee

* Standard Contact Lens Fitting - spherical clear contact lenses in conventional wear and planned replacement (Examples include but not limited to disposable, frequent replacement, etc.)

** Premium Contact Lens Fitting - all lens designs, materials and specialty fittings other than Standard Contact Lenses (Examples include toric, multifocal, etc.)

Please fill out the application in the separate attachment to apply or click on the link at the end of this presentation to enroll over the phone.



Once you are enrolled you will receive your card through the mail and/or you can access your account and benefits through the web.

EyeMed Vision Care Via the Web



EyeMed Vision Care Viewing the Network

Navigate to the EyeMed Vision Care website:
<http://www.eyemedvisioncare.com>



- Choose option “Select” in the **SELECT YOUR NETWORK** drop down menu
- Enter Your Zip Code
- Click on the “Submit” Button

EyeMed Vision Care Member > Member Resources



Contact Us:

Sonya

Kinch

Sonya@KinchBenefitConsulting.com

603-721-9775

OR

[CLICK HERE to apply over the phone](#)

